WE ARE THE UNIVERSE

HOW YOU GET A SOUL

YAWA DNA UP UP UP

OUR HOME IS A DIVERSE ECOSYSTEM, WHEREBY LIFE EVOLVES AND BIFURCATES; PARADOXICALLY CREATING SYNERGY.

WE ARE CELEBRATING AND EXPLORING THE PROGRESSIVE, RITUALISTIC, AND UNIFYING NATURE OF LIFE VIA A HIGHLY DETAILED NFT PROJECT.

WE ARE SOUL AGAIN.

EMBARK ON A CAPTIVATING JOURNEY OF LIFE, CELEBRATING THE COSMIC ORIGINS THAT FREELY FORMED HUMANITY THROUGH THE HARMONIOUS INTERPLAY OF THE ELEMENTS. UNITED BY A COMMON GOAL OF UNDERSTANDING, WE IGNITE A SENSE OF WONDER, CURIOSITY, AND BELONGING, WHILE SPECULATING ON THE FUTURE OF HUMANITY.

EMBRACE THE ENCHANTING MAGIC OF THE NFT MEDIUM AND THE LIBERATING WORLD OF CRYPTOCURRENCIES, ECHOING THE VERY FREEDOM THAT SHAPED OUR EXISTENCE.

❤

THE RAREST STEPS OF EVOLUTION

FLISHY = FISH

19. CLASSIFIED
18. HEADBAND = THE CATCH
17. NECKLACE = STARFISH
16. NECK PIECE = NETTING
15. MEDALLION = SHELL
14. STRAP = SHOAL
13. CLOTHING = PUFFER
12. HAIR = SAND
11. MOUTH = PIRANHA
10. NOSE = DROPLET
9. EYES = WONDER
8. BANGLES = CRESS
7. LIMBS = FLIPPERS
6. TATTOOS = OCEAN
5. BODY = FISH
4. EARS = FINS
3. HORNS = OCTO
2. BACK PIECE = FISHING ROD
1. HABITAT = FLISHY'S

1

0.01% PROB.

FROGGLE = AMPHIBIAN

19. CLASSIFIED
18. HEADBAND = TADVINE
17. NECKLACE = SPAWN
16. NECK PIECE = PLATTER
15. MEDALLION = SNAIL
14. STRAP = ESCARGATOIRE
13. CLOTHING = EGGSES
12. HAIR = MOSS
11. MOUTH = PECKISH
10. NOSE = WIDE
9. EYES = CONFIDENT
8. BANGLES = BAMBOO
7. LIMBS = SUCKIES
6. TATTOOS = POND
5. BODY = AMPHIBIAN
4. EARS = LILIES
3. HORNS = LICKIES
2. BACK PIECE = BEE KEEPER
1. HABITAT = FROGGLE'S

2

0.01% PROB.

NUTTER = CRITTER

19. CLASSIFIED
18. HEADBAND = LUCKY
17. NECKLACE = FLORAL
16. NECK PIECE = CAMO
15. MEDALLION = GEM
14. STRAP = LOVELINESS
13. CLOTHING = SHRUBS
12. HAIR = TUFT
11. MOUTH = CHIPMUNK
10. NOSE = RAT
9. EYES = PLEAD
8. BANGLES = DAISIES
7. LIMBS = RODENT
6. TATTOOS = FOLIAGE
5. BODY = CRITTER
4. EARS = SQUIRREL
3. HORNS = TREE
2. BACK PIECE = FLY NET
1. HABITAT = NUTTER'S

4

0.01% PROB.

RAPTOID = REPTILE

19. CLASSIFIED
18. HEADBAND = SNACKLETS
17. NECKLACE = BEETLES
16. NECK PIECE = TROPHIES
15. MEDALLION = SPIRAL
14. STRAP = DIPLO
13. CLOTHING = SCALES
12. HAIR = MICRO HORNS
11. MOUTH = RAPTOR
10. NOSE = TASTE
9. EYES = HYPNO
8. BANGLES = BONES
7. LIMBS = DINO
6. TATTOOS = SNAKE
5. BODY = REPTILIAN
4. EARS = LIZARD
3. HORNS = DRAGON
2. BACK PIECE = CHARMER
1. HABITAT = RAPTOID'S

3

0.01% PROB.

CHIMPLES = PRIMEAPE

19. CLASSIFIED
18. HEADBAND = SPIDER PARTY
17. NECKLACE = GECKO
16. NECK PIECE = UTILITY
15. MEDALLION = JUNGLE TREAS.
14. STRAP = LEGUMES
13. CLOTHING = FRUITY
12. HAIR = FEATHEROWS
11. MOUTH = GNASHER
10. NOSE = FORAGER
9. EYES = SURPRISE
8. BANGLES = LADY FINGERS
7. LIMBS = CHIMPS
6. TATTOOS = VINES
5. BODY = PRIMEAPE
4. EARS = MONKEY
3. HORNS = BANANAS
2. BACK PIECE = BLOW PIPE
1. HABITAT = CHIMPLES'S

5

0.01% PROB.

NENE = NEANDERTHAL

19. CLASSIFIED
18. HEADBAND = TORCH
17. NECKLACE = FANGS
16. NECK PIECE = FUR
15. MEDALLION =SUN DIAL
14. STRAP = BBQ RIBS
13. CLOTHING = PREHISTORIC
12. HAIR = DISHEVELED
11. MOUTH = GUMMY
10. NOSE = SNOUT
9. EYES = UNKEMPT
8. BANGLES = LEATHER
7. LIMBS = CALLOUSED
6. TATTOOS = SCARRING
5. BODY = NEANDERTHAL
4. EARS = DUMBO
3. HORNS = ANTLERS
2. BACK PIECE = SPEAR
1. HABITAT = NENE'S

6

0.01% PROB.

GOOFUS = POST-HUMAN

19. CLASSIFIED
18. HEADBAND = TV MAST
17. NECKLACE = CHOKER
16. NECK PIECE = BANNER
15. MEDALLION = DOODLE
14. STRAP = SASH
13. CLOTHING = PRIMED
12. HAIR = BACKCAP
11. MOUTH = COCKY
10. NOSE = SNORTED
9. EYES = BUZZING
8. BANGLES = HIPSTER
7. LIMBS = BANTER
6. TATTOOS = LIT
5. BODY = BUFF
4. EARS = 3310
3. HORNS = AERIAL
2. BACK PIECE = LONG BOARD
1. HABITAT = GOOFUS'

8

0.01% PROB.

YUMON = HUMAN

19. CLASSIFIED
18. HEADBAND = FEATHERS
17. NECKLACE = BEADS
16. NECK PIECE = SCARF
15. MEDALLION = GOLD AGAIN
14. STRAP = STRIPED
13. CLOTHING = SKIRT
12. HAIR = GROOMED
11. MOUTH = HAPPY
10. NOSE = PIERCED
9. EYES = ENLIGHTENED
8. BANGLES = ROPE
7. LIMBS = ZEN
6. TATTOOS = SANEMAN
5. BODY = HUMAN
4. EARS = ELF
3. HORNS = HORN DECOR
2. BACK PIECE = KHUKURI
1. HABITAT = YUMON'S

7

0.01% PROB.

LOBO = CYBORG

19. CLASSIFIED
18. HEADBAND = LASERS
17. NECKLACE = CABLES
16. NECK PIECE = FOIL
15. MEDALLION = REACTOR
14. STRAP = BOLTED
13. CLOTHING = SOLAR PANEL
12. HAIR = BRAIN
11. MOUTH = PORT
10. NOSE = VENT
9. EYES = ALIVE
8. BANGLES = CHIPS
7. LIMBS = USB
6. TATTOOS = MATRIX
5. BODY = CYBORG
4. EARS = RADAR
3. HORNS = 5G
2. BACK PIECE = JET PACK
1. HABITAT = LOBO'S

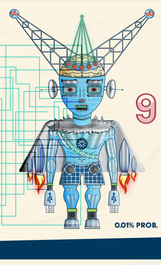

9

0.01% PROB.

LOB BAZAR = ALIEN

19. CLASSIFIED
18. HEADBAND = ANTENNAE
17. NECKLACE = 1947
16. NECK PIECE = INVITATION
15. MEDALLION = POINT OF ORIGIN
14. STRAP = 115
13. CLOTHING = RAY GUNS
12. HAIR = SCALP
11. MOUTH = REDUNDANT
10. NOSE = GREYS'
9. EYES = PENSIVE
8. BANGLES = SOUL STONES
7. LIMBS = BE GOOD
6. TATTOOS = SIGNS
5. BODY = ALIEN
4. EARS = LEIA
3. HORNS = UFO
2. BACK PIECE = DEFENCE MECH.
1. HABITAT = LOB BAZAR'S

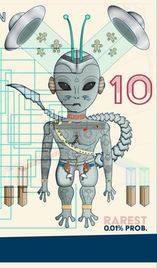

10

RAREST

0.01% PROB.

SOUL AGAIN

A UNIQUE: 4K RESOLUTION; 355 PPI; 32 BIT; 10,000 NFT PACK ON SOLANA

FOR THE TRULY SOULLESS

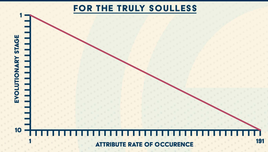

- THE MORE EVOLVED THE CHARACTER, THE MORE RARE
- MINTED NFTS RANGE FROM 13-19 ATTRIBUTES
- THE MORE ATTRIBUTES THE NFT HAS, THE MORE RARE
- 2% OF THE NFT COLLECTION IS FULLY BUILT; 50:1 ODDS
- THE ORIGINAL 10 CHARACTERS ARE THE RAREST
- CHANCE OF MINTING THE RAREST = 0.1%: 1000:1 ODDS

SOUL AGAIN MINT ROADMAP

ERA 1
HODLERS VIP CLUB OPENS

ERA 2
90 DAY PERPETUAL BLOCKCHAIN LOTTO BEGINS

ERA 3
A RANDOM NFT IS SELECTED FOR 3D MODELLING

ERA 4
180 DAY PERPETUAL BLOCKCHAIN LOTTO BEGINS

ERA 5
BEGIN DEVELOPMENT OF FLUX NFT MARKETPLACE

ERA 6
100% MINT = 1 NFT BECOMES WORTH $25,000 SOLANA

Jay Kryptonite

Sean Phillips

Marc Fortenberry

CRYPTO ELITES CLUB STARTED FROM A GROUP OF ARTISTS AND CRYPTO ENTHUSIASTS, WHO SEE A NEED FOR NON-FUNGIBLE TOKENS IN THE REAL WORLD. CEC INTENDS TO RELEASE MULTIPLE COLLECTIONS OF NFTS, AS WELL AS WE MAY OFFER SERVICES IN THE FUTURE TO SUPPORT THEIR ARTISTS DEPLOYING THEIR ART AND MUSIC ON THE BLOCKCHAIN.

Flux LABS

CRYPTO ELITES CLUB

zelcore